

PRACTICAL DERMOSCOPY

[Translated article] Glossy, Pale White Plaque on the Thigh
Placa blanquecina en la cara anterior del muslo

I.R. Camardella*, M.V. Marin, S. Rodríguez Saa

Hospital El Carmen, Mendoza, Argentina



Figure 1 Two-year history exophytic, erythematous tumoral lesion with verrucous areas and a few hemorrhagic crusts, located on the dorsolateral aspect of the foot.

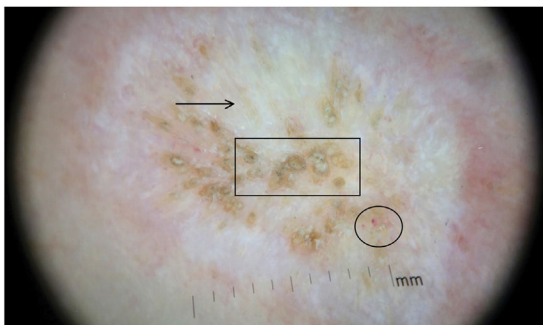

Figure 2 Polarized light dermoscopic images showing whitish structureless areas, bright white areas, follicular plugs, isolated dot-like and short linear vessels, and a peripheral erythematous area.

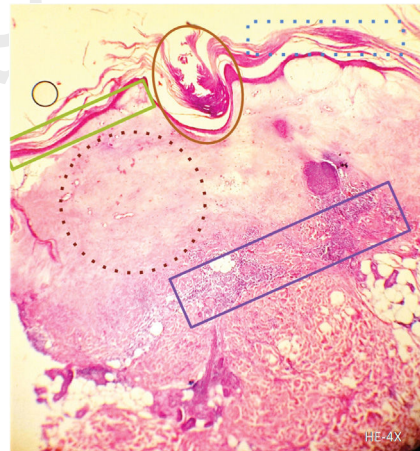

Figure 3 Hyperkeratosis (blue dotted line), epidermal atrophy (green square), orthokeratotic corneal plug (brown circle), collagen edema and homogenization (brown dotted line), and lymphocytic infiltrate (purple square) (hematoxylin-eosin [H-E], 4x).

Case report

A 53-year-old woman with a past medical history of hypertension consulted with a 2-year history of a pruritic lesion on the anterior thigh. Physical examination revealed the presence of a plaque with erythematous and well-demarcated borders of 2 cm in its largest diameter. The center exhibited a scaly-crusted area (Fig. 1). No lesions were present in other areas of the body.

Polarized light dermoscopy showed whitish, structureless areas, bright white structures, the presence of follicular keratotic plugs, and erythematous areas at the periphery. Additionally, isolated vessels were observed, some dot-like and others short and linear (Fig. 2).

What is your diagnosis?

DOI of original article:
<https://doi.org/10.1016/j.ad.2024.11.024>

* * Corresponding author.

E-mail address: ileanacamardella@gmail.com (I.R. Camardella).

<https://doi.org/10.1016/j.ad.2025.03.011>

0001-7310/© 2024 AEDV. Published by Elsevier España, S.L.U. This is an open access article under the CC BY-NC-ND license (<http://creativecommons.org/licenses/by-nc-nd/4.0/>).

Please cite this article as: I.R. Camardella, M.V. Marin and S. Rodríguez Saa, [Translated article] Glossy, Pale White Plaque on the Thigh, ACTAS Dermo-Sifiliográficas, <https://doi.org/10.1016/j.ad.2025.03.011>

Diagnosis

Dermoscopic diagnosis was consistent with extragenital lichen sclerosus, which was later confirmed histologically (Fig. 3).

Commentary

Lichen sclerosus is a chronic inflammatory dermatosis that can affect both the skin and semimucosal surfaces. It is characterized by the presence of atrophic ivory-white papules or plaques that tend to cluster into round, well-demarcated plaques of wrinkled appearance.¹ It is more common in women and occurs in 85% of cases in the genital region and 15% in extragenital areas.² Several authors have considered lichen sclerosus as a subtype of morphea, while others categorize it as a distinct entity due to clinical and histological differences. This remains a matter of discussion, requiring further studies for clarification.³

Dermoscopy is a highly useful diagnostic tool. The most suggestive findings of lichen sclerosus include the presence of yellow-white structureless areas, chrysalis-like structures, and follicular keratotic plugs.^{4,5}

Other, less common dermoscopic findings include a peripheral erythematous halo, scales, bright white structures, erosions, gray dots, telangiectasias, and irregular linear and dotted vessels.^{2–5}

The main differential diagnoses include morphea, necrobiosis lipoidica, Mibelli's porokeratosis, and vitiligo.¹

The first-line therapy is high-potency topical corticosteroids. Other options include topical calcineurin inhibitors and phototherapy.⁵

Conflicts of interest

None declared.

References

- Otero C, Bermúdez L, González S, Querejeta M, Acosta A. Lichen escleroso genital y extragenital: a propósito de un caso clínico. *Rev Chil Dermatol.* 2018;130–3. **Q2**
- Behera B, Palit A, Mitra S, Sethy M. Dermoscopy as a tool for assessing the therapeutic response in a case of extragenital lichen sclerosus et atrophicus. *Indian Dermatol Online J.* 2020;28:169–71, <http://dx.doi.org/10.4103/idoj.IDOJ.182.20>.
- Arif T, Fatima R, Sami M. Extragenital lichen sclerosus: a comprehensive review. *Australas J Dermatol.* 2022;63:452–62, <http://dx.doi.org/10.1111/ajd.13890>.
- Burshtein A, Burshtein J, Rekhman S. Extragenital lichen sclerosus: a comprehensive review of clinical features and treatment. *Arch Dermatol Res.* 2023;315:339–46, <http://dx.doi.org/10.1007/s00403-022-02397-1>.
- Mahajan SA, Dave JS. Dermoscopic evaluation of extragenital lichen sclerosus et atrophicus. *Dermatol Pract Concept.* 2022;12, <http://dx.doi.org/10.5826/dpc.1203a125>, e2022125.

UNCORRECTED PROOF