

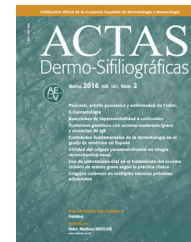

ACTAS Derma-Sifiliográficas

Full English text available at
www.actasdermo.org



CASE FOR DIAGNOSIS

Ulcerated Penile Lesion[☆]



Lesión ulcerada en pene

Medical History

We report the case of a 62-year-old man who presented with a 1-month history of a painful, ulcerated lesion on the glans of his penis. The lesion had started as a papular lesion that then ulcerated spontaneously and oozed a whitish matter. It had remained stable since. The patient reported that he had

no other symptoms or similar lesions and confirmed that he had not engaged in risky sexual behavior. His past history was remarkable for a moderately differentiated invasive rectal adenocarcinoma that had been detected 16 months earlier (T3, N2b, M1a). The tumor had been treated with surgery, chemotherapy, and radiotherapy, and the patient had been in complete remission for the last 6 months.



Figure 1

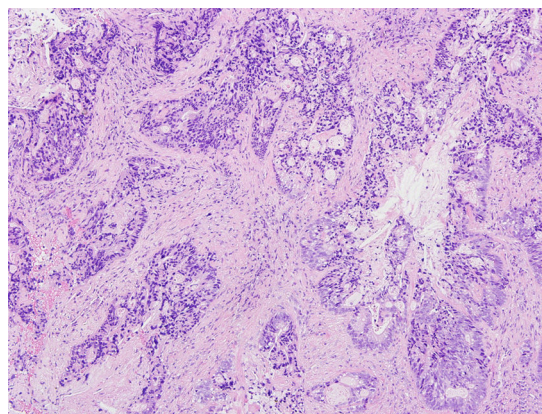

Figure 2 Hematoxylin and eosin, original magnification x10.

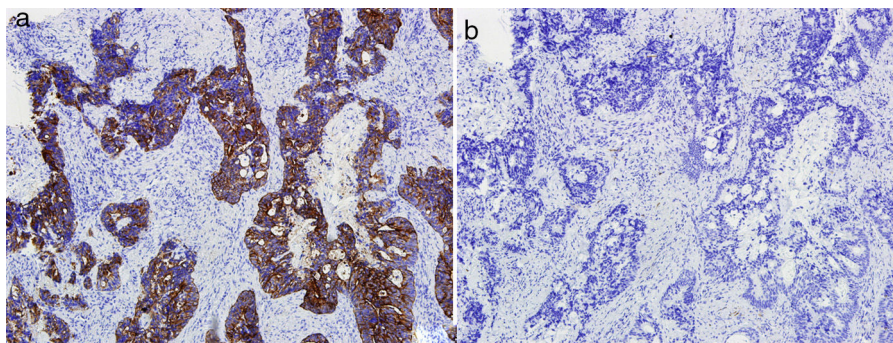

Figure 3 A, Cytokeratin x20, positive. x 10. B, Cyokeratin x7, negative x 10.

[☆] Please cite this article as: Lorenzo ERM, Torres BM, Moya AIS. Lesión ulcerada en pene. Actas Dermosifiliogr. 2018;109:643–644.

Physical Examination

Physical examination revealed a 4-mm ulcer on the lateral aspect of the glans. The ulcer had a pink-erythematous background and traces of fibrin at its edges (Fig. 1). It was located on a well-delimited, indurated 1.5-cm plaque that had a stone-like consistency and was painful to the touch. No other cutaneous or mucosal lesions were observed and the inguinal lymph nodes were not enlarged on palpation.

Histopathology

Histologic examination showed an infiltrate consisting of glandular formations (Fig. 2) that stained positively with cytokeratin 20 (Fig. 3) and negatively with cytokeratin 7 (Fig. 3B) in the immunohistochemical evaluation.

Additional Tests

A basic blood workup including tumor markers and serology was normal, and the patient also tested negative for human papillomavirus. A computed tomography (CT) scan of the chest, abdomen, and pelvis ruled out locoregional and distant disease.

Diagnosis

Cutaneous penile metastasis from rectal adenocarcinoma.

Clinical Course and Treatment

A positron emission tomography–CT scan performed following diagnosis detected focal metabolic activity involving the glans, sacral alae, and iliac chains, indicating tumor invasion. The patient was started on palliative chemotherapy.

Comment

The first case of penile metastasis from rectal adenocarcinoma was reported in 1950¹ and just 25 cases have been published since. Metastases of this type are rare, even though the penis is highly vascularized and located very close to the rectum. The mechanism of spread to this rare location is still unknown.² The theory with the greatest support is hematogenous spread resulting from retrograde embolization of the deep pudendal venous system; other theories include lymphatic spread through the hypogastric nodal group, spread through the perineural space, direct spread, and even inadvertent spread during surgery. Metastatic tumors of the penis usually appear within 18 months of primary diagnosis, although one-third occur synchronously.³ Cutaneous metastases to the penis have a highly variable clinical presentation,³ the most common of which is an indurated plaque or nodule that may or may not be ulcerated. The lesions are generally asymptomatic, although there may be perianal pain, priapism, hematuria, and urinary obstruction. They are typically located on the body of the penis and are rarely found on the glans or prepuce.

Both primary and secondary tumors of the penis should be included in the differential diagnosis. Primary tumors that should be contemplated include squamous cell carcinoma, adenosquamous carcinoma,⁴ and other penile adenocarcinomas, such as Littre gland carcinoma, melanoma, and sarcoma. Secondary tumors account for just 0.8% of all tumors of the penis, but of note in this category are genitourinary tumors (tumors of the bladder and prostate adenocarcinoma), which account for approximately 70% of primary tumors that metastasize to the penis.^{3,5}

Cutaneous metastases have a dismal prognosis,⁵ and those involving the penis are associated with an overall survival of less than 1 year after diagnosis,³ as their presence tends to reflect disease spread. There is no established treatment. Management tends to be palliative, with chemotherapy and/or radiotherapy. Surgery is reserved for solitary metastases.

We have reported a rare case of cutaneous metastasis from rectal adenocarcinoma. The case is of particular interest because of its atypical location and its occurrence in a patient who appeared to be in complete remission at the time of diagnosis.

Conflicts of Interest

The authors declare that they have no conflicts of interest.

Acknowledgments

We thank the Hospital of Toledo and the Oncology Department at this hospital for their help.

References

- Haddad FS, Manne RK. Involvement of the penis by rectocolic adenocarcinoma. Report of a case and review of the literature. *Dis Colon Rectum*. 1987;30:123–9.
- Kimura Y, Shida D, Nasu K, Matsunaga H, Warabi M, Inoue S. Metachronous penile metastasis from rectal cancer after total pelvic exenteration. *World J Gastroenterol*. 2012;18:5476–8.
- Zhang K, Da J, Yao H, Zheng D, Cai Z, Jiang Y, et al. Metastatic tumors of the penis: a report of 8 cases and review of the literature. *Medicine (Baltimore)*. 2015;94:e132.
- Rush PS, Shiao JM, Hibler BP, Longley BJ, Downs TM, Bennett DD. Primary cutaneous adenosquamous carcinoma of the penis: the first characterization of HPV status in this rare and diagnostically challenging entity with review of glandular carcinomas of the penis. *J Cutan Pathol [Internet]*. 2016;1226–30 [accessed 3 Jan 2017]. Available from: <http://onlinelibrary.wiley.com/doi/10.1111/cup.12835/full>.
- Fabiani A, Filosa A, Fioretti F, Mammana G. Penile plaque as predictor of an advanced anorectal carcinoma: A case report. *Arch Ital Urol Androl*. 2015;87:171–2.

E.R. Martínez Lorenzo,^{a,*} B. Moreno Torres,^b
A.I. Sánchez Moya^a

^a *Servicio de Dermatología, Complejo Hospitalario de Toledo-Hospital Virgen del Valle, Toledo, España*

^b *Servicio de Anatomía Patológica, Complejo Hospitalario de Toledo-Hospital Virgen de la Salud, Toledo, España*

* Corresponding author.

E-mail address: elenamartinezlorenzo@hotmail.com
(E.R. Martínez Lorenzo).